



LEARN



Visit our new website.

Go to www.uwsc.org to watch a short video and read more about the CORE work United Way is embarking on and how you can help.

Subscribe to our e-newsletter.

Learn about how our work is progressing, connect with our staff, and find out what's happening in the community by signing up for *The Monthly Takeaway*.

My Full Name *(please print)*

My Personal Email

GIVE



Pledge your gift below.

Donate through payroll deduction, or a one-time cash, check, or credit card payment by filling out this pledge form.

Be a Leader.

Join United Way's Leadership Society by making a \$1,000 investment in the CORE Fund. Email stephanie.thomas@uwsc.org for more details.

Be an Investor or Leave Your Legacy.

Join the CORE Investors Group by making a \$10,000+ contribution or leave a gift of stock, bequest, life insurance beneficiary, or charitable trust. For more details, email kay.fantin@uwsc.org.

DO



Search for volunteer opportunities.

Visit www.getconnected.uwsc.org to get updates on opportunities from local organizations that align with your interests. Get involved in a way that works for you!

Be a social media agent.

Visit www.facebook.com/groups/CoreSocialMedia and request to join our CORE Social Media Team. Post status updates and tweet for a cause! www.facebook.com/unitedwaysnohomish www.twitter.com/unitedwaysnoco

PLEDGE YOUR GIFT



EMPLOYER

DONOR *(United Way processes pledges. Info is never shared or sold.)*

Name: *(Please print.)*

Mr. / Ms. / Mrs. First MI Last

Personal Email: *(Go green! To keep costs low, we email tax receipts.)*

Home Mailing Address:

Phone: (Home) _____ - _____ - _____ (Cell) _____ - _____ - _____

- I wish to remain anonymous in United Way publications.
- I've included United Way in my will or estate plans.

I understand that checking this box constitutes a legal signature.

Signature: _____ Date: _____

If you designate to an agency that's not a qualified 501(c)(3) tax-exempt organization or does not comply with the USA Patriot Act, if information is incomplete or if your designation is less than \$100, your gift will be re-directed to our CORE Fund. Donations to nonprofits, less administrative fee, are paid based on what we receive and are disbursed quarterly. Maximum fee is \$250 per gift. We don't charge administrative fees on gifts to other United Ways in Washington state. Questions about gift processing? Call 425.374.5533. United Way of Snohomish County operates in accordance with the highest standard of accounting practices. Audit available at www.uwsc.org. No goods or services were provided in exchange for this contribution.

Pledge form design inspired by United Way of the Greater Triangle.

PAYROLL DEDUCTIONS *Please accept my gift to the CORE Fund.*

Gift Per Paycheck

- \$100.00
- \$50.00
- \$25.00
- \$10.00
- \$5.00
- Other \$ _____

Paychecks Per Year

- 52 (Weekly)
- 26 (Bi-Weekly)
- 24 (Semi-Monthly)
- Monthly

_____	x	_____	= \$	_____
Column 1		Column 2		Total Annual Gift

OTHER WAYS OF GIVING *I want to make a one-time donation to the CORE Fund.*

Please accept my gift of \$ _____

- Cash/Check** *(Enclosed, payable to United Way of Snohomish County.)*
- Credit Card** *(\$100 minimum. We'll contact you for your credit card information.)*

OPTIONAL *(\$100 minimum.)*

I would like to direct a portion of my gift to:

_____ Name of other United Way or 501(c)(3) nonprofit
Please direct _____% of my payroll deduction or other gift.

- Please release my name to the nonprofit agency I've indicated above.

Thank you for giving to United Way!



United Way of Snohomish County
www.uwsc.org



3120 McDougall Ave., Suite 200
Everett, WA 98201 | 425.374.5500

**FAMILY
SUCCESS**

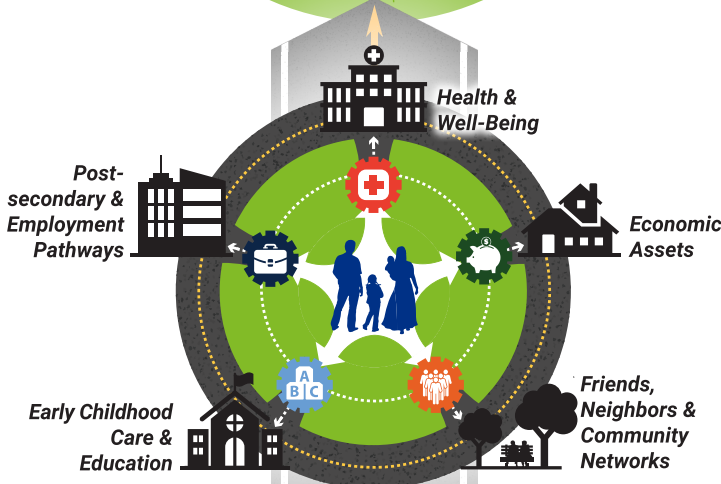

**CORE
COLLABORATIVES
APPROACH**



**CURRENT
APPROACH**

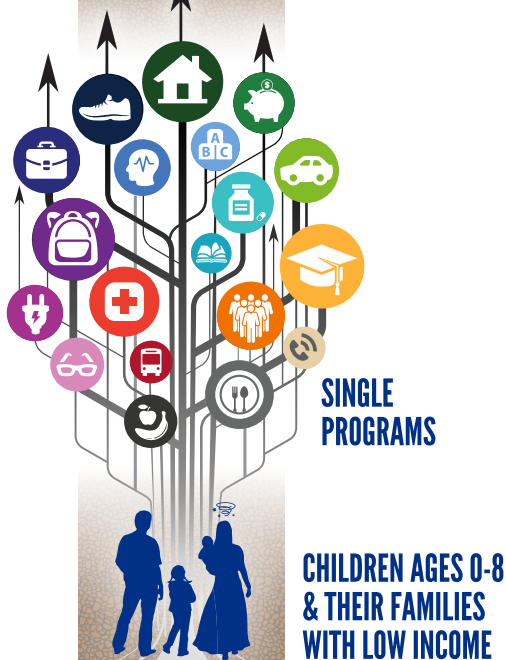

Creating Open Roads to Equity

- Addressing complex root causes and dismantling the systems that keep families trapped in poverty.
- Placing families at the core, building a system of care around them with two national models: Collective Impact and a 2-Generational Approach.
- Funding that supports the organic collaborative work in our community and encourages partners to come together around shared impact plans and measurements.
- Investing in innovative strategies to take Snohomish County families from short-term solutions to long-term outcomes.
- Meeting the needs of both the child and the adults in their lives, together.

Learn more at www.uwsc.org.